

# CISCO Software is an Authorized Re-Seller of:



## AccuGlobe E-9-1-1 Features

- Automated Map Display
- Routing with Directions
- Feature Selecting
- Point and Click
- Windows NT, 2000, XP Compatible
- Buffer Selection
- Unlimited Data Layers
- Fast Performance
- Landmark Searching
- Digital Orthophotography
- Customizable
- Intersection Searching
- Image Support
- Latitude, Longitude Searching
- ESN Boundaries
- Affordable Support
- Low One-Time Price
- CAD Independent
- Logging
- Call History
- AVL Enabled \*
- Live Weather Maps \*\*
- Emergency Notification \*\*

Automatically locates wireline and wireless phone calls on a map with routing & address information.

### Wireless Phase I & II

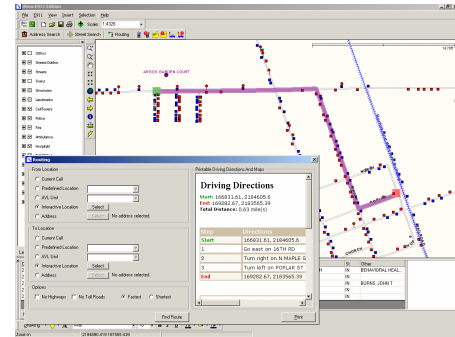

Search by address, landmarks, buffers, intersections, and latitude/longitude.

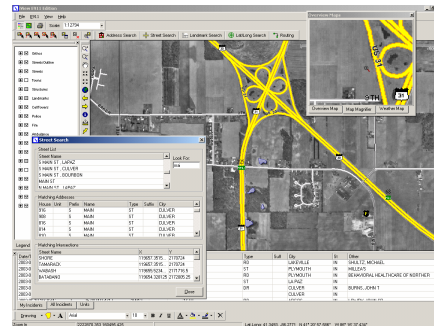

Easy to use map & graphics tools, including map magnifier & real-time weather (as shown).

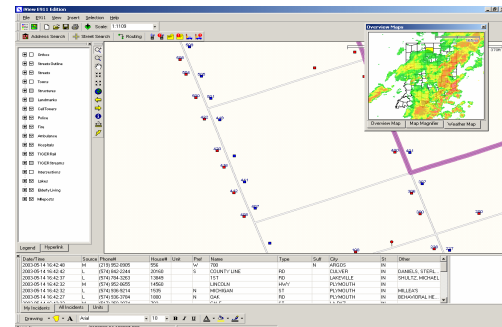

Works with or without a CAD system.

E9-1-1 Mobile Edition features dynamic routing and turn-by-turn driving directions.



DDTI develops user-friendly GIS software and internet applications which immediately improve client productivity, enhance community services, and aid public safety.

AccuGlobe E9-1-1 is a full featured map display for PSAP use. For an onsite demo, contact DDTI today!



www.DDTI.net